

Link

Polling district	Polling Station	Current Electorate
MLK1 – Malvern Link no.1	The United Reformed Church Hall, Worcester Road, Malvern Link, WR14 1SS	1,357
MLK2 – Malvern Link no.2	The United Reformed Church Hall, Worcester Road, Malvern Link, WR14 1SS	1,727
MLK3 – Malvern Link no.3	The Common Room, Isobel Harrison Gardens, Worcester Road, WR14 1AS	1,740
<p>Planned housing developments to 2023:</p> <p>Rosehips housing development is underway in this polling district. This is a relatively small development but could take the electorate up to beyond 2,000.</p>		
<p>Comments received from stakeholders</p>		
<p>Polling Station Inspector report on MLK3 Isobel Harrison Gardens: “The polling station room is small and space is tight. Some paving slabs are uneven. There is no parking on site. There is parking on streets nearby”</p> <p>United Reformed Church – 3 voters responded to survey. They said that parking was limited and can get busy.</p>		
<p>(Acting) Returning Officer Comments</p>		
<p>Isobel Harrison Gardens - It is difficult to book Isobel Harrison Gardens especially for unscheduled elections and there is nowhere to store polling booths in the days before/after as the common room space is needed on a daily basis. Malvern Cricket Club has been assessed as an alternative for this district and it was adequate – there is a large room, parking spaces, disabled access and level throughout.</p> <p>United Reformed Church - The Polling Station Inspector and Presiding Officer reports said that parking facilities were adequate and it meets all of the requirements as a suitable polling station. It is a large number of people using this polling station, so this will be kept under review.</p>		
<p>(Acting) Returning Officer Proposal</p>		
<p>To use Malvern Cricket Club as a polling place for MLK3.</p>		

Current polling station location:

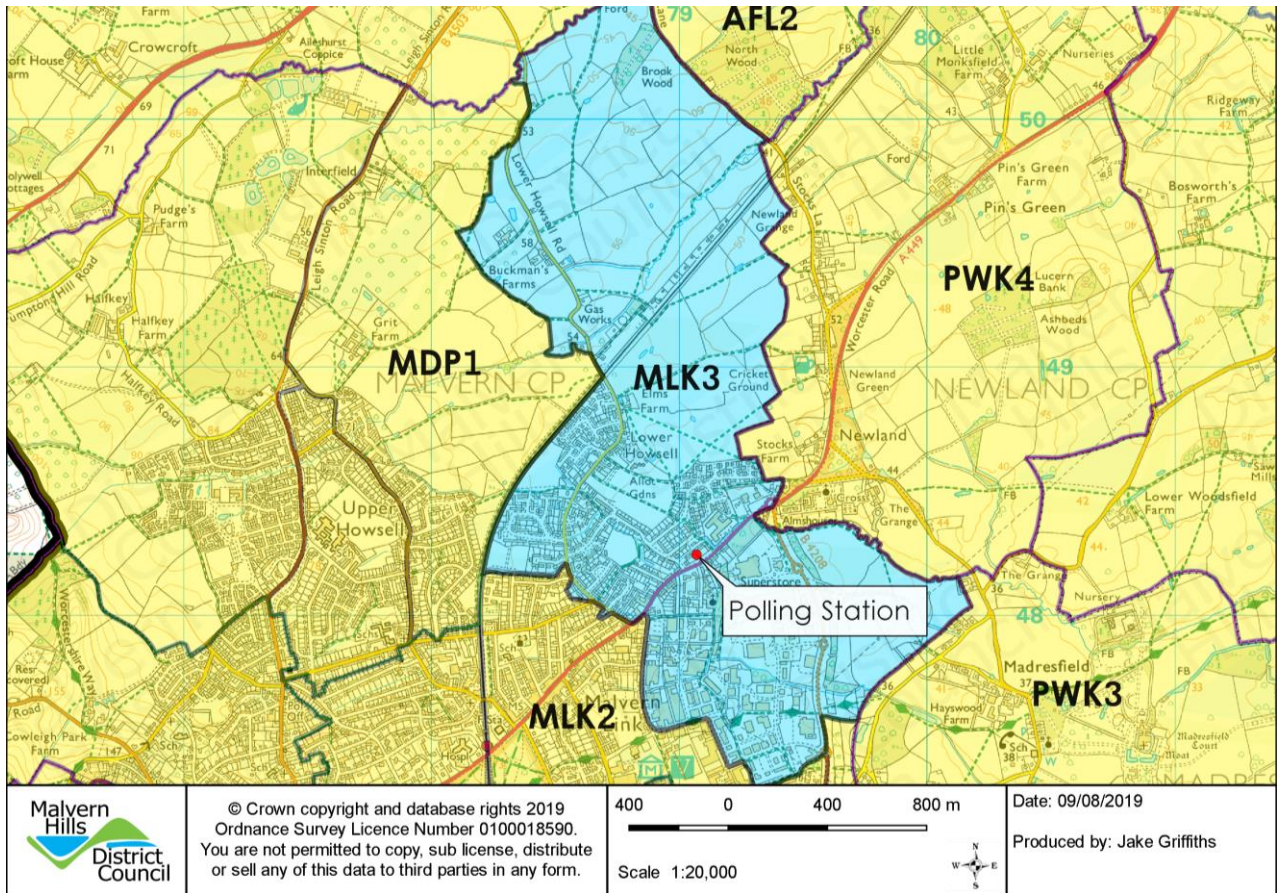

Proposed polling station location:

